The Arc's
56th Annual
Holiday
Dinner Dance
December 9, 2015
The Venetian

MADISON SQUARE GARDEN

The World's Most Famous Arena

Madison Square Garden has the following available for people with disabilities:

- Wheelchair Locations - Platform and Floor/Rinkside/Courtside
- Designated Aisle Transfer with folding armrest
- Companion Seats
- Accessible Restrooms
- Assistive Listening Devices

For more information or to purchase tickets:

- TICKETMASTER - Go to *www.ticketmaster.com* or call (866)-858-0008
- GARDEN BOX OFFICE - 4 Penn Plaza [7th Ave. & 32nd St.]
- MSG DISABLED SERVICES DEPARTMENT *http://www.thegarden.com/about/disabled-services.html* or call (212) 465-6034

Peace Aging Care Experts, LLC™

Professional, Compassionate Care Management Services for the Elderly and the Developmentally Disabled

---

Caring support and skilled guidance every step of the way

Peace Aging Care Experts, LLC™ supports families and professionals in many facets of caregiving. Our team of geriatric care managers, made up of professional registered nurses and licensed social workers, has practiced in the various settings that comprise the continuum of care…from hospitals, assisted living facilities and nursing homes to home care agencies and insurance companies.

P: 973-459-9966

Post Office Box 495 • Flanders, New Jersey 07836

Trish Colucci, RN-BC, CCM, LNCP-C
Trish@peaceagingcare.com

www.peaceagingcare.com

Northern & Central New Jersey

The Arc's Board of Trustees

Officers

Carolyn Hayer - Chairperson
Ken Lundberg - 1st Vice Chair
Pam Miller - 2nd Vice Chair
James Lacava - Finance Chair
Elspeth Corrigan Moore - Immediate Past Chair

Emeritus Members

Nicholas Gorab
George Kramer
Betty Hoehne
Ralph Mastrangelo, Jr.
Lloyd Rauch

Trustees

Tom Curtin
Cliff Pettinelli
Sam Macri
Richard Schwartz
Vic Muni
Tom Simpson
Mimi Weis

The Arc's Foundation Board

Officers

Andrew Gatto - Chairperson
John L. Berger, Esq. - Vice Chairperson
Cathy Pescatore - Treasurer
Kathy Walsh - Secretary
Betty Hoehne - Immediate Past Chair

Trustees

G. Thomas Croonquist
A.J. Khubani
Nicholas Gorab
Ralph Mastrangelo, Jr.
William Hanson
Ed Russo
Edwin Kaplan
James Seath

Program

Welcome and Introductions

Kathy Walsh, President/CEO
Carolyn Hayer, Chair Board of Trustees

Presentations

Robert Burros Memorial
"Employee of the Year Award"

Paula Bottum
Memorial Award

Joan Seidler
Memorial Award

Holiday Gift Boutique

Featuring crafts and gifts by our talented artisans and volunteers along with a selection of other quality items

Dancing with Sound Illusions DJs

The Arc
of Bergen & Passaic

Planning and Guardianship Corporation

Providing Peace of Mind...

The Arc will be there when you no longer can.

Future Planning
Guardianship Services
Trust Management Services
Program Monitoring
Friendly Visiting
Advocacy

Board of Trustees

Officers

Liz Mulholland, Chair
Donna Nassor, Vice Chair
Kathy Walsh, Secretary
Nicholas Gorab, Treasurer

Trustees

Jill Holly *Clara Licata*
James LaCava *James Seath*
Prakash Matthew-Thomas

We Salute Our Holiday Dinner Sponsors!

Their support helps make dreams come true for individuals with disabilities and their families:

Dessert Sponsor

Thomas O'Brien Jr.

Antipasto Sponsor

A Friend Of The Arc

Entertainment Sponsors

HomeWell Senior Care

Inserra ShopRite Supermarkets

Scirocco Group

Table Sponsors

Constance Petersen

In Memory of Kurt Petersen

Eipel Engineering Group

Friends Of The Arc

Joe Mastronardy & Mary Kay Stratis

OritaniBank Charitable Foundation

Pascack Community Bank

Quest Autism Foundation

United Federated Systems

The Arc's
Board of Trustees

Wishes The
Entire Arc Family
a Happy Holiday
Season and a
New Year of
Peace, Health
and Joy

Marafanyi

Drum, Dance & Song from the Heart in Poetic Motion

website www.Marafanyi.com
tel 877.904.2362 | email RootsHeartPulse@ureach.com

The ladies of Marafanyi are committed to the therapeutic, educational and transformational power of drum, dance and song for all ages and abilities, from toddler to elder.

This pioneering group, presents an artistic expression that fuses original songs and spoken word with traditional West African rhythm and dance, showcasing indigenous instruments.

Founded by
international performing
and teaching artists,
Lara Gonzalez & Yael Shacham

The Arc™
of Bergen & Passaic

Since 1947

Helping Individuals With Disabilities And their Families To Realize Their Dreams.

Mission

To provide enhanced opportunities for all citizens of Bergen and Passaic Counties with intellectual and other disabilities and their families through advocacy, community education, direct services, customized supports, and to help these individuals attain and maintain fulfilled and independent status within their own communities and to initiate actions to prevent the occurrence of disability whenever possible.

223 Moore Street
Hackensack, NJ 07601
(201)343-0322 www.arcbp.com
www.arcbergenpassaic.org

The Arc of Bergen & Passaic

Achieve with us.

Serving Over 1,200 Individuals
With Disabilities and Their Families
With a Comprehensive Array of Services Including:

Early Intervention Services

Family Support & Advocacy

Summer Camp & Recreation

Adult Day Programs

Group Homes & Apartments

We wish
all of The Arc family
Happy Holidays and
a wonderful New Year.

To our Arc clients and families
thank you for making a
difference in our lives.

To the staff and Board members thank you for all that you do. You have made a difference in so many lives.

Elspeth and Bob Moore

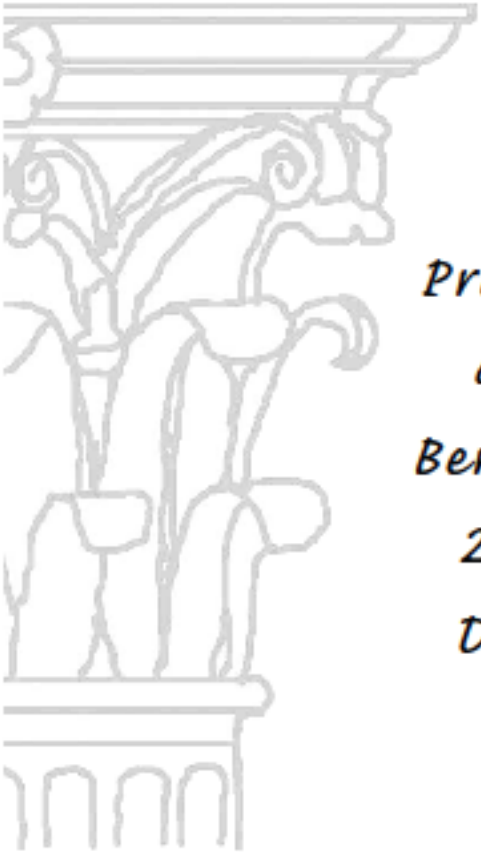

Proud Supporter of the Arc of Bergen & Passaic 2015 Holiday Dinner Dance

di cara | rubino architects

30 galesi drive, west wing
wayne, nj 07470
t: 973.256.0202
www.dicararubino.com

Happy Holidays

From

The Rutherford Lions Club

Serving the Community
For 94 Years

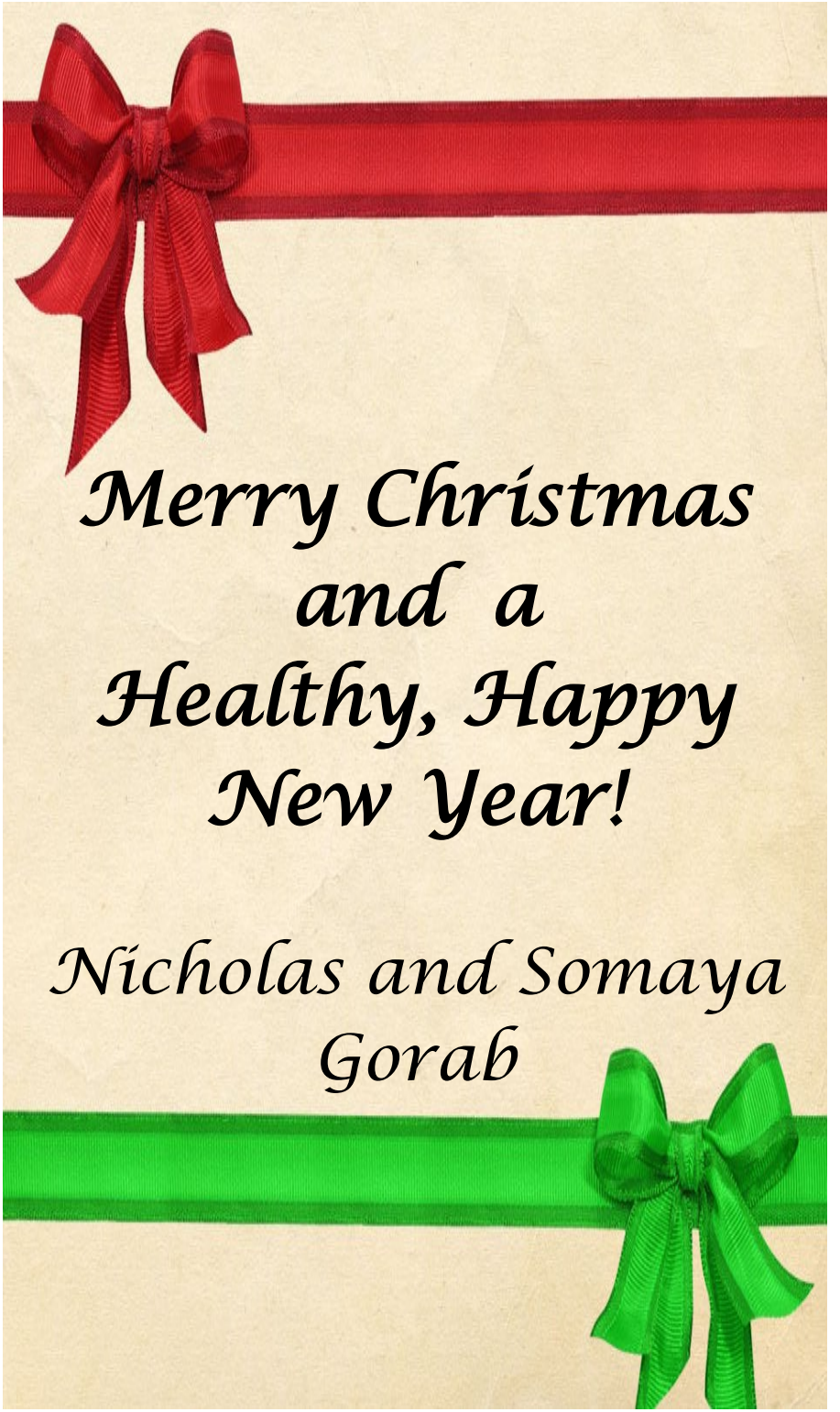
Merry Christmas
and a
Healthy, Happy
New Year!
Nicholas and Somaya
Gorab

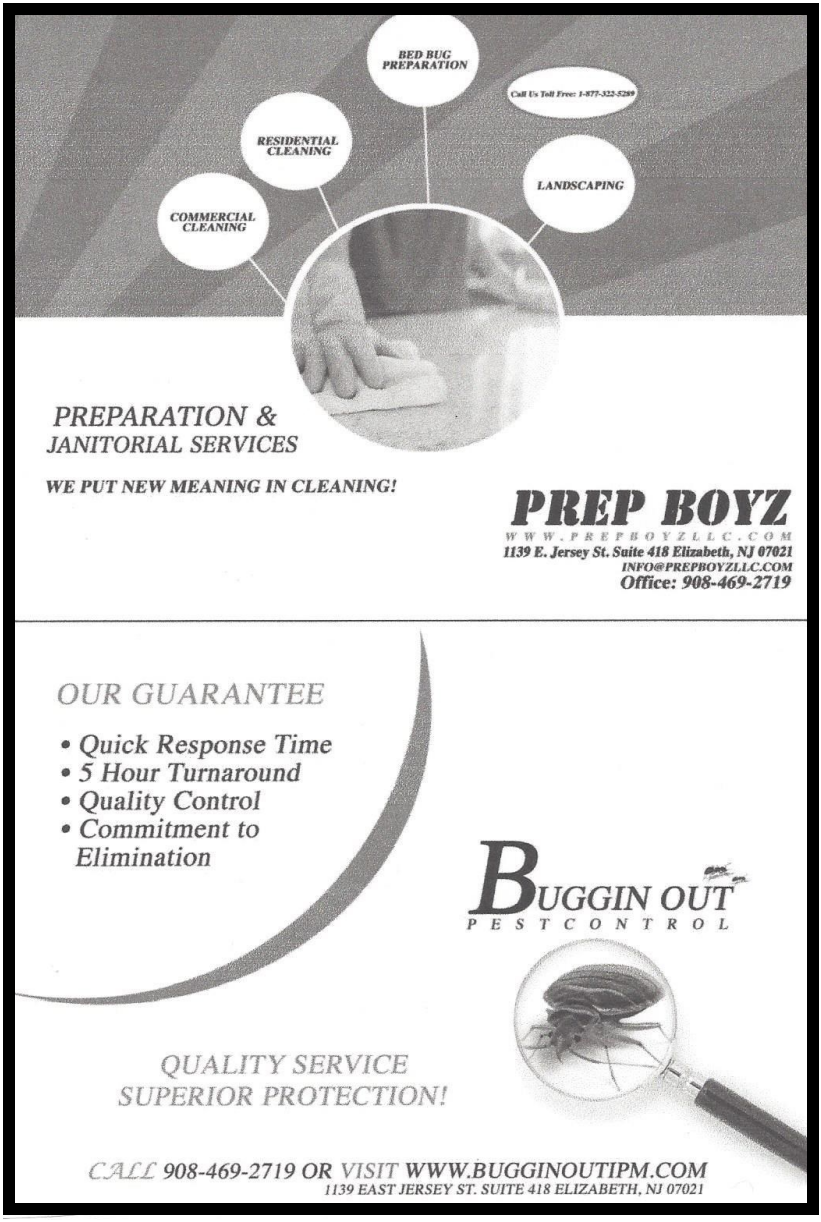
BED BUG PREPARATION
Call Us Toll Free: 1-877-322-5289
RESIDENTIAL CLEANING
LANDSCAPING
COMMERCIAL CLEANING
PREPARATION & JANITORIAL SERVICES
WE PUT NEW MEANING IN CLEANING!
PREP BOYZ
WWW.PREPBOYZLLC.COM
1139 E. Jersey St. Suite 418 Elizabeth, NJ 07021
INFO@PREPBOYZLLC.COM
Office: 908-469-2719
OUR GUARANTEE
• Quick Response Time
• 5 Hour Turnaround
• Quality Control
• Commitment to Elimination
BUGGIN OUT
PEST CONTROL
QUALITY SERVICE
SUPERIOR PROTECTION!
CALL 908-469-2719 OR VISIT WWW.BUGGINOUTIPM.COM
1139 EAST JERSEY ST. SUITE 418 ELIZABETH, NJ 07021

HomeWell Senior Care

"Your Family is Our Family"

HomeWell®
Northeast New Jersey

15 Dyatt Place Hackensack, NJ 07601
201-487-9220

James J. Tedesco III.
Bergen County Executive

Board of Chosen Freeholders
Dr. Joan M. Voss, *Chairwoman* • Steven A. Tanelli, *Vice Chairman*
John A. Felice, *Chair Pro Tempore* • Maura R. DeNicola
David L. Ganz • Thomas J. Sullivan Jr. • Tracy Silna Zur

The Bergen County Department of Human Service's

Division on Disability Services

Division Services
Information & Assistance
ADA Assistance Project
Disability Resource Center
ADRC Access Point for Persons with Disabilities

Division Programs
Caregiver Education & Support Program
Meals on Wheels
Personal Assistance Services Program (*PASP*) Bergen and Hudson Counties
Post Stroke & Disabled Adult Support Groups
Respite Care Program

To contact with questions: Voice: 201-336-6500
Fax: 201-336-6510

Happy Holidays and a Happy New Year

Department of Human Services
Jane C. Linter
Director

Division on Disability Services
James R. Thebery, M.A., CSW
Director

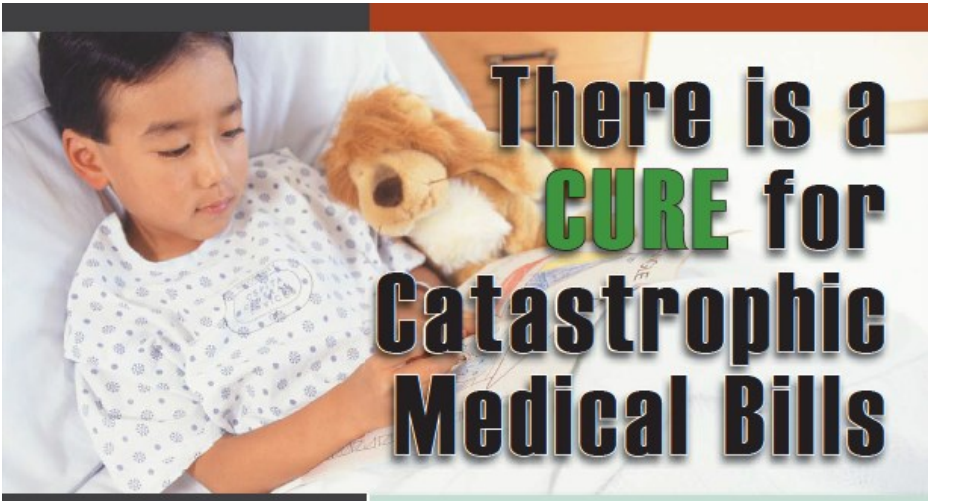

There is a CURE for Catastrophic Medical Bills

Get Help

when
Medical Problems
become
Financial Problems.

Sometimes your child's medical expenses cost more than you can afford-even if you have health insurance. That's why there's the **Catastrophic Illness in Children Relief Fund**.

Through the Fund, all New Jersey families may be eligible to receive financial support to help pay for uncovered medical bills, prescriptions, and other health expenses. For more information and an application, call or visit our website.

Catastrophic Illness in Children Relief Fund

1-800-335-FUND

www.njcatastrophicfund.org

Produced by DHS Office of Publications 03/13

FIRST BERGEN

TITLE AGENCY, LLC

PROVIDING TITLE INSURANCE FOR RESIDENTIAL, COMMERCIAL AND INDUSTRIAL PROPERTIES

Happy Holidays!

Court Plaza North, Second Floor,
25 Main Street, P.O. Box 526
Hackensack, NJ 0760

Phone: 201.343.3121 Fax:201.343.16
info@firstbergentitle.com
www.firstbergentitle.com

A tradition of excellence and integrity for

OVER 55 YEARS

SCIROCCO
insure wisely®

INSURANCE JOURNAL TOP 100 AGENCY

IIABA Best Practices
2013 Best Practices Agency

BUSINESS INSURANCE 2013 BEST places to work

Proud to support The Arc of Bergen and Passaic Counties

For almost 60 years, Scirocco Group's loyal clients have counted on us to be their trusted insurance advisor.

We appreciate their loyalty and understand that it is reflective of our commitment to excellence in delivering quality insurance products and impeccable service that is second to none.

It's a responsibility that we take very seriously.

- Homeowners
- Personal Auto
- Construction
- Crime/Bonds
- Government Entities
- Law Enforcement Entities
- Financial Institutions
- Schools
- Transportation
- Manufacturing
- Utility Companies
- Wholesale/Retail

777 Terrace Avenue, Suite 309, Hasbrouck Heights, NJ 07604
Phone: (201) 727-0070 Fax: (201) 727-0080
www.sciroccogroup.com

Industrial • Commercial • Municipal
150 Anderson Avenue, Wallington, NJ 07057
www.smith-sondy.com

973-777-7833

PASSAIC-CLIFTON LIONS CLUB

Wishes
EVERYONE
A
Happy and Joyous
Holiday SEASON!

Thank You to All of
The Arc's Participants
And Their Families for
Sharing Your Lives With Us
and...

Happy Holidays
to all of The Arc's Staff...
Thank you for making a
difference every day!
...Kathy Walsh

There's a storm a comin'...

Install a new Generac® Automatic Stand-By Generator

INSTALLED STARTING AT $6,800

With the Generac line of propane and natural gas Automatic Stand-By Generators, you can have power when everyone else has none. Keep your lights lit, the refrigerator running – even the well & sump pumps and other critical electrical components going. Don't be left in the dark. Call us for all the details on Generac's Automatic Stand-By Generators.

ASK ABOUT OUR GREAT AIR CONDITIONING SPECIALS.

Established 1900

RESIDENTIAL COMMERCIAL

SPEERAIR

Air Conditioning & Heating Specialists

1-800-547-2580

www.speerair.com

MasterCard VISA

NJ Lic # 13VH00978100

GENERAC

To All
The Arc's Staff

Thank you
for your
dedication to our
marvelous
organization!

Betty E. Hoehne
Trustee Emeritus,
The Arc Board of Trustees
&
Immediate Past Chair,
The Arc Foundation

Help The Arc To Build A Secure Future

By Including The Bergen-Passaic Arc Foundation In Your Estate Planning

CONTACT US FOR MORE INFORMATION ON THESE AND OTHER OPTIONS:

- Including The Arc in Your Will
- Naming The Arc as a Remainder on Your Special Needs Trust
- Setting Up a Charitable Remainder Trust
- Naming The Arc as a Beneficiary of Your Life Insurance, Pension or 401(k)

"Strive not to be a success but rather to be of value."

Albert Einstein

Happy Holidays and Happy New Year, With Much Respect and Many Thank Yous to the Staff of The Arc!

From ALICE

Happy Holidays and Best Wishes
For a Healthy New Year!
Love,
The Closter Lions Club

Dedicated to the worldwide prevention of blindness, and the restoration of sight to the blind.

201-489-0094

The Arc

The Arc's Enterprises

"It's Good Business"

- Screen Printing & Embroidery
- Packaging and Assembly
- Fulfillment & Mailings
- Safety Glasses/Goggles
- Emergency Light Kits
- Office Supplies
- Liquid Soap Manufacturing
- Janitorial Services

Providing products & services for your business and employment & training for individuals with disabilities.

Best Wishes
for a
Joyous Holiday
Season
From...

" Friends of
The Arc"

The Saddle Brook Women's Club

wishes everyone at
The Arc
a very happy and healthy holiday.

BRIAN POLIZZI

Tel. 201.934.9316
Fax 201.934.7041

PSC | ***PROFESSIONAL SECURITY CONSULTANTS INC.***

FIRE • BURGLAR • CCTV • ACCESS • CONTROL • PHONE/DATA
SALES - INSTALLATION - SERVICE

Brian@pscsecurity.net
www.professionalsecurityconsultants.com

88 Industrial Avenue
Upper Saddle River, NJ 07458

Mazzone Plumbing

201-794-9663
479 N. Midland Avenue
Saddle Brook, NJ 07663
mazzoneplumbing@usa.net
www.mazzoneplumbing.com

MAZZONE PLUMBING INC

Ridgewood Speech & Language Center, Inc.

317 Godwin Avenue
Midland Park, NJ 07432
201-444-6305
Bethkotek.rslc@verizon.net

The Arc™
of Bergen & Passaic

Extraordinary Value in Auto Insurance

NJM Insurance Group is pleased to support

The Arc of Bergen & Passaic's
Annual Holiday Dinner Dance

and congratulates the winners

NJM Insurance Group

Personal Auto • Homeowners • Flood • Umbrella
Workers' Compensation • Commercial Auto
njm.com • 1-800-232-6600

ShopRite

inserra
SUPERMARKETS INC.

BEST WISHES FOR A SUCCESSFUL EVENT

INSERRA SHOP-RITE SUPERMARKETS

Serving

Bergen, Passaic & Hudson Counties

CARING FOR OUR COMMUNITY

20 RIDGE ROAD • MAHWAH, NJ 07430-2328 • TEL. (201) 529-5900 • FAX (201) 529-1189

SGFootwear

...always a step ahead

Wishes Everyone at
The Arc
Peace and Joy
This Holiday Season

Ridgefield Park Elks
#1506

P.O. Box #297
Ridgefield Park, NJ 07660
Tel: 201-741-7929
Fax: 201-440-2752
Email: annuziat@msn.com

Nancy Dietrich, Treasurer

RAM

Jeep

DODGE

CHRYSLER

TETERBORO

469 Route 46
Little Ferry, NJ 07643
Tel: 201-440-0222 EXT.217
Service & Parts: 201-440-3760
Fax: 201-440-8813
Jeepdeals@aol.com
Teterborochrysterjeep.com

Mon	9-9
Tues	9-6
Wed	OFF
Thurs	8-8
Fri	9-6
Sat	9-5

Teterboro Auto Mall

Brother's CARPET & FLOORING

392 MAIN STREET
HACKENSACK, NJ 07601

201-488-3999

WWW.BROTHERSCARPET.COM

Brother's CARPET & FLOORING

HF &P

Hinkle, Fingles & Prior

Attorneys at Law

Representing people with disabilities and their families since 1974

Special Education · Adult Services · Guardianship
Special Needs Trusts · Transition & Higher Education
Estate Planning & Administration · Elder Law

Lawrenceville, Cherry Hill, Florham Park, and Paramus, NJ & Plymouth Meeting and Bala Cynwyd, PA
609-896-4200 • 201-940-7206 • 973-660-9060 • 215-860-2100

All offices are barrier-free

www.hinkle1.com

The Arc of Bergen & Passaic

The Arc of Bergen & Passaic

Rainbow Summer Day Camp

On the Campus of Ramapo College
Door To Door Transportation
Extended School Year Program

Arts & Crafts, Swimming, Music, Field Games
Weekly Themes, Special Events, Shows, Trips

Our Qualified Staff Includes:
Special Education Teachers, Nurse,
Certified Life Guards, Behaviorist

Camp is a DCF and DDD qualified provider
Serving Children and Adults
Call Joyce 201-343-0322

Community Choices Rocks!

Wishing you Happy Holidays!

Thomas O'Brien Jr.

Executive Staff

Kathy Walsh
President/CEO

Alice Siegel
Senior Vice President

Cathy Pescatore
Vice President/Treasurer/CFO

Directors

Eleanor Ariemma
Early Intervention & Children's Services

Marianne Balazs
Development

Anne Gallucci
Vocational and Employment Services

Laura Gursky
Community Residential Services

Olga Podolsky
Family Support Services

Ometa Pope
Adult Day Services

Diedre O'Reilly
Support Services

Maureen Toth
Human Resources

David Wunsch
Recreation & Camp

Ilhan Yildirim

The Croonquist Group

of Janney Montgomery Scott LLC

Happy Holidays and
Best Wishes for the New Year!

"Managing & Preserving the Wealth of Families for Generations."

THE CROONQUIST GROUP

The Croonquist Group of Janney Montgomery Scott LLC
505 Main Street, Suite 300, Hackensack, NJ 07601
201.488.8500 | 800.456.6249 | TheCroonquistGroup.com

© 2015 JANNEY MONTGOMERY SCOTT LLC | WWW.JANNEY.COM
MEMBER: NYSE, FINRA, SIPC

Janney
Trusted Advisors for Generations

We are proud to support

Arc of Bergen and Passaic

and its mission to support all citizens of Bergen and Passaic Counties with intellectual and other disabilities and their families through advocacy, community education, direct services and customized support.

ORITANIBANK
Charitable Foundation

888-ORITANI • oritani.com

Offices located in Bergen, Hudson, Passaic & Essex Counties

Corporate Office: 370 Pascack Road, Township of Washington, NJ 07676
(201) 664-5400